

Tomb of the Ancients

Ancient Egyptian

arr. Alaina Chester

♩ = 95

Flute

Oboe

B♭ Clarinet

Bassoon

5

10

16

22

28

35

41

45

50

57

61

p

66

72

78

84

Flute

Tomb of the Ancients

Ancient Egyptian

arr. Alaina Chester

$\text{♩} = 95$

7

13

23

f

p

31

38

44

49

60

p

73

82

Oboe

Tomb of the Ancients

Ancient Egyptian

arr. Alaina Chester

$\text{♩} = 95$

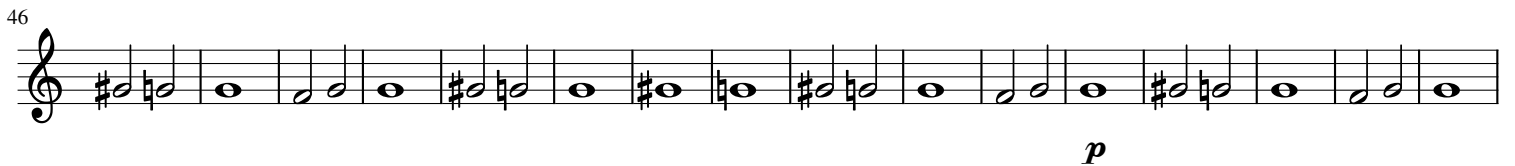

Bassoon

Tomb of the Ancients

Ancient Egyptian

arr. Alaina Chester

$\text{♩} = 95$
8

f

p

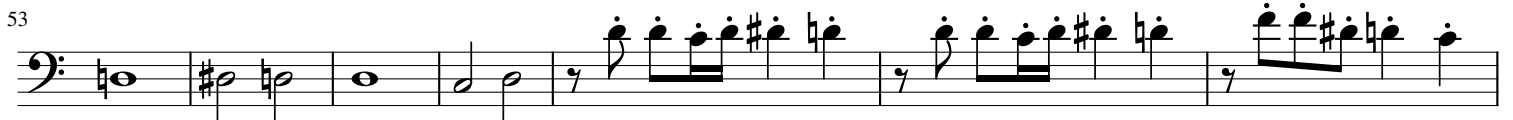

f

p

Rit.